

KEY NOTES

- EXISTING STOREFRONT TO REMAIN
- EXISTING DOORS TO REMAIN
- EXISTING DOOR TO BE MADE INACTIVE
- SOFFIT ABOVE
- EXISTING COLUMN TO REMAIN

STORE NO.:

[Solidcore]
THE SHOPS AT ENGLISH VILLAGE
SUITE 150, 1460 BETHLEHEM PIKE,
NORTH WALES, PA 19454

REVISIONS

NO.	DESCRIPTION

STATUS:
TESTFIT



FIELD VERIFICATION:
The Contractor shall verify all figured dimensions and conditions at the project site and notify Zebra Architecture, PLLC. of any dimensional errors, omissions or discrepancies before beginning or fabricating any work. Do not scale these drawings.

COPYRIGHT © 2026:
Zebra Architecture, PLLC. shall retain all common law, statutory, and all other reserved rights. Neither the documents nor the information herein are to be reproduced, distributed, disclosed, or otherwise used without the written consent of Zebra Architecture, PLLC.

SHEET NAME:
PROPOSED FLOOR PLAN

DATE: 04/29/2026 PROJECT NO.: 42079

DRAWN: VC SCALE: AS NOTED

SHEET NO.:

TF102

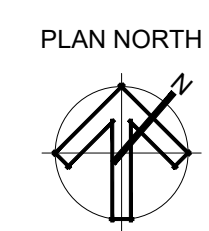
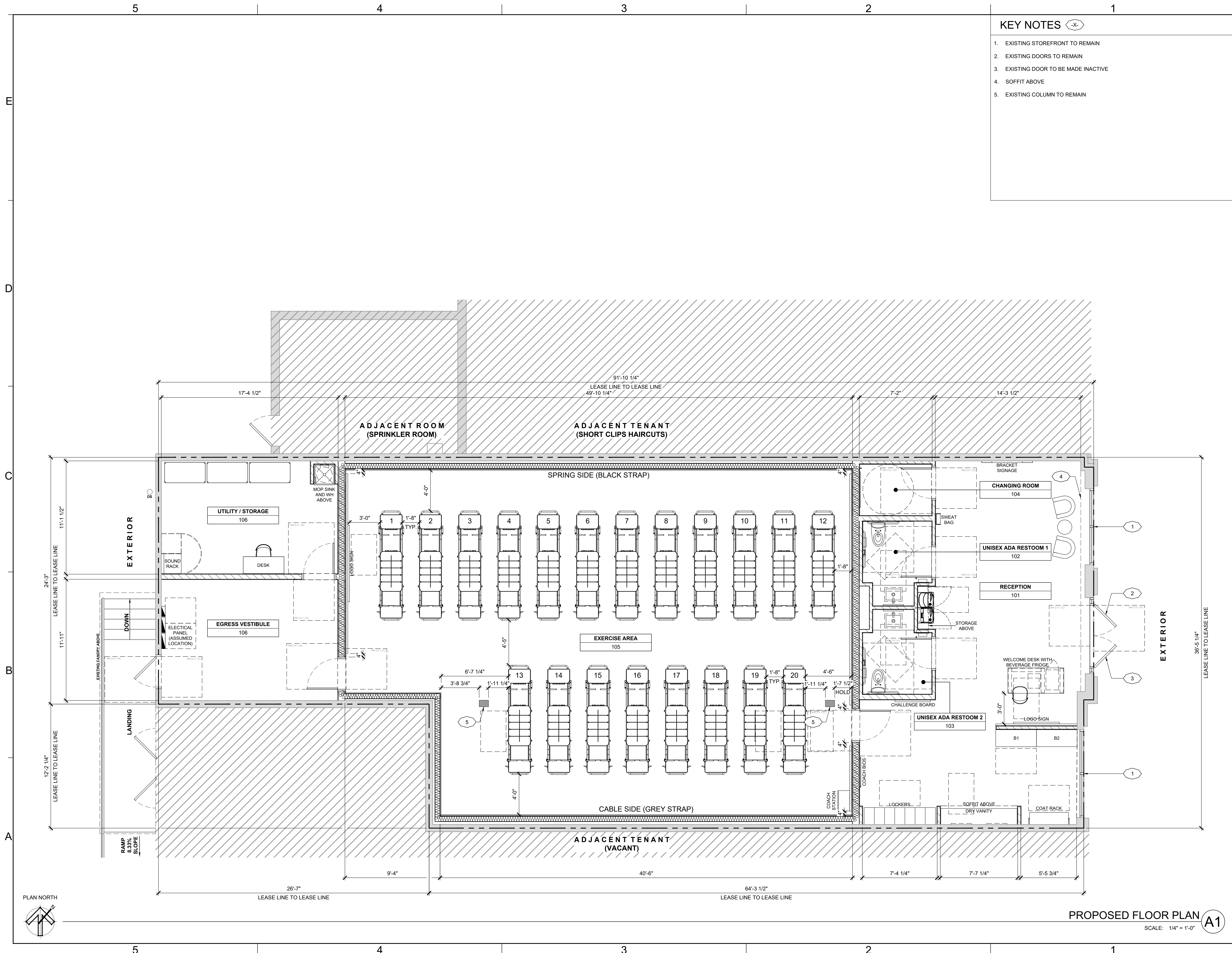

PROPOSED FLOOR PLAN (A1)
SCALE: 1/4" = 1'-0"